

沙田 302 管理有限公司

S.T. 302 Management Limited

地址：新界沙田安景街 19 至 21 號地下

電話：2646 1859 傳真：2637 6131

本公司檔號: ST302/NTT/244/21/LC

致：碧濤花園第一期各業戶

重要通告

有關：平台泳池防水及翻新工程 –

上車場斜路行車路改單線雙程行車事宜

為配合平台泳池防水及翻新工程的工程項目，承建商「德保」將於上車場斜路行車路搭建棚架，以進行泳池圍牆的更換麻石磚工程，上車場斜路行車路將改單線雙程行車，詳情如下：

受影響位置：	上車場斜路行車路將改單線雙程行車
日期：	由 3/12/2021 至 31/1/2022

本處將於工程期間，安排出入閘位置加設保安崗位，以指示車輛及行人。各駕駛者請減慢車速，互諒互讓。行人亦請避免走近工程範圍，留意道路狀況。

如有任何問題，請致電 2646 1859 與本處職員聯絡。敬希垂注，多謝合作！

碧濤花園第一期管理處

2021 年 11 月 29 日

Date : 29th November 2021

To : All Residents of Pictorial Garden Phase I

IMPORTANT NOTICE

RE: Renovation and Waterproofing work at Swimming Pool –

Changing to single-lane two-way traffic at the Ramp at UG/F Carpark

In order to cope with the waterproofing and renovation project of the swimming pool, the contractor "Diploma" will erect scaffolding on the ramps of the UG/F parking lot to replace the tiles of the swimming pool wall. The ramp of the UG/F parking lot will be changed to single-lane two-way traffic, the details are as follows:

Affected Area	Changing to single-lane two-way traffic at the Ramp at UG/F Carpark
Date	From 3/12/2021 to 31/1/2022

During the renovation period, our office will arrange additional security posts at the gates to guide vehicles and pedestrians. Drivers please slow down, and mutual understanding and concessions. Pedestrians should also avoid walking near the working area and pay attention to road conditions.

For any queries, please contact our staff at 2646 1859. Thank you for your co-operation.

Management Office of Pictorial Garden Phase I



沙田 302 管理有限公司

S.T. 302 Management Limited

地址：新界沙田安景街 19 至 21 號地下

電話：2646 1859 傳真：2637 6131



棚架位置
Scaffolding
location

改單線雙程
行車 Changing to
single-lane
two-way traffic

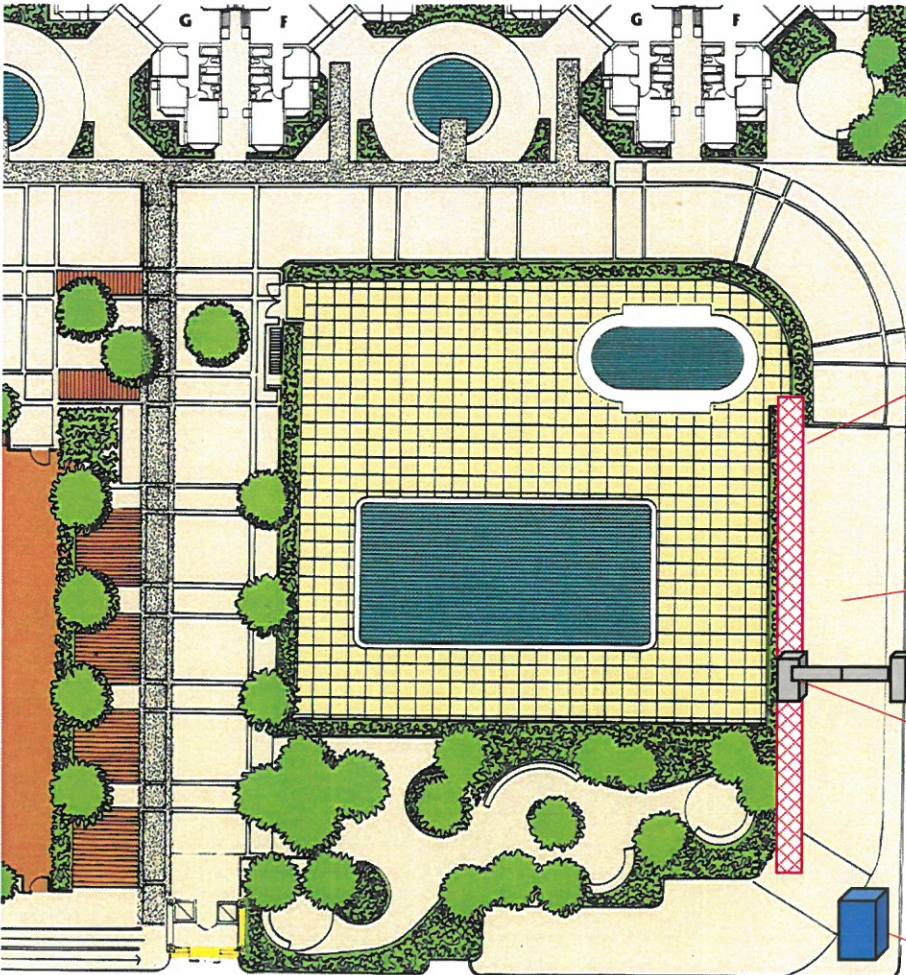

棚架位置
Scaffolding
location

改單線雙程
行車 Changing to
single-lane
two-way traffic

臨時拆除入口一邊車閘
The entry gate will be
removed temporarily

保安崗位
Security Post